Downloading Project Gutenberg (Public Domain Titles) on WILBOR

Titles downloaded from the Project Gutenberg collection do not count as part of your 3-item limit, nor do they expire when they are downloaded to your computer or transferred to a portable e-reading device.

1. You can find the Project Gutenberg collection at the bottom of the left navigation bar on the WILBOR site. Click on the “Enjoy additional ebooks today!” graphic.

2. You can search for public domain titles, or browse subjects.

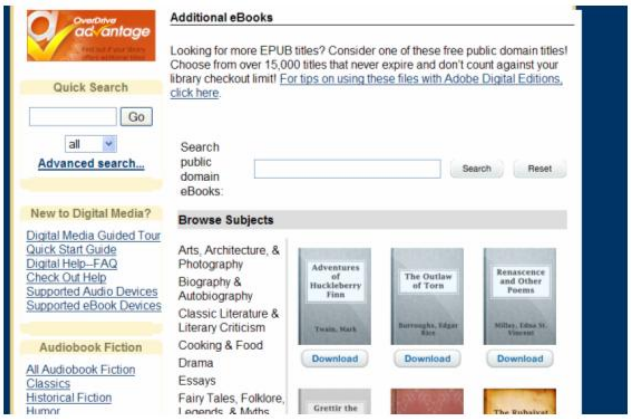

3.When you find the title you wish to download, click on the “Download” button below the selected title.

4. At the popup window, select SAVE FILE. (Note that this different than when downloading other ebooks from WILBOR.)

5. When the file has download, open Adobe Digital Editions on your computer, and from the "Library" menu, select 'Add Item to Library"

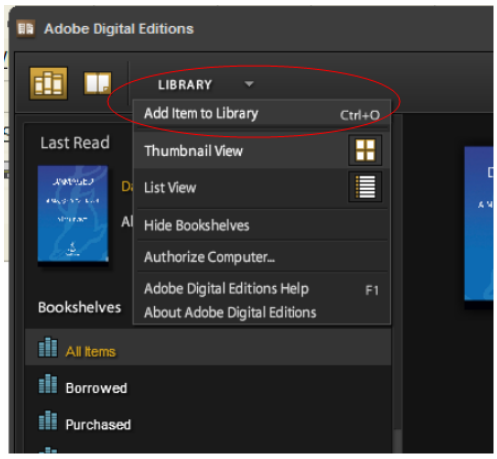

6. When the browse window opens, browse to find the file that you just downloaded, in whatever folder your downloads are usually saved. Click on the name of the file, and click on "Open."

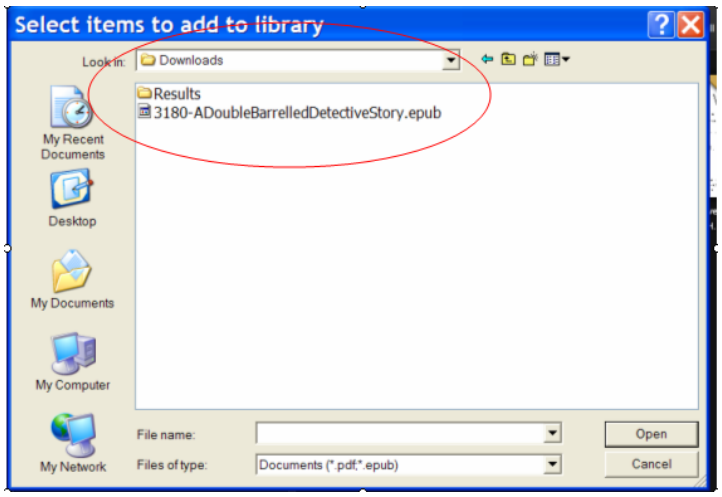

7. The file will appear in the Adobe Digital Editions Library. You can read the book on your computer, in Adobe Digital Editions, or you can transfer it to your portable ereading device by dragging and dropping the file onto the devices icon in the left-hand bar, the Bookshelves.

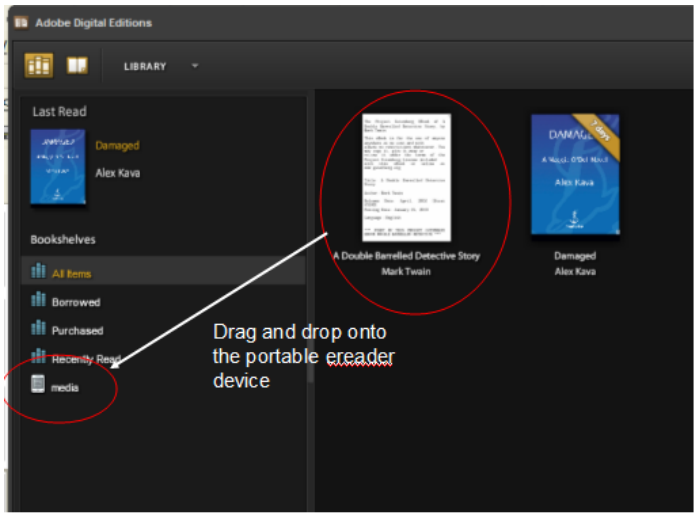
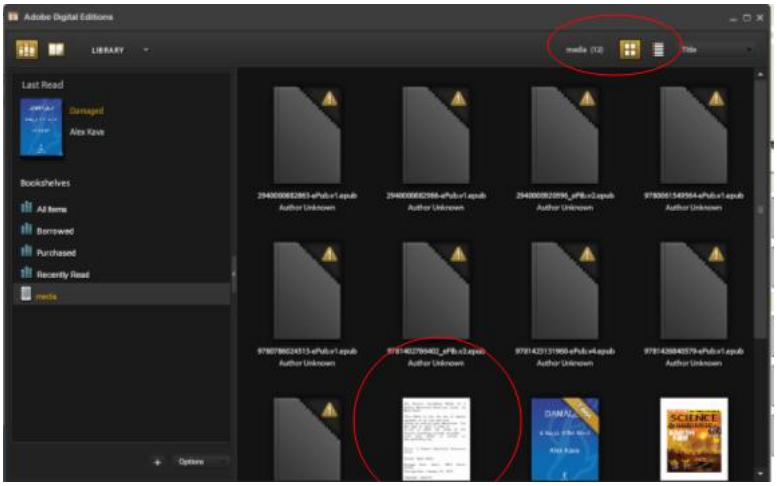
8. And the book will be copied onto your reader. These public domain titles will not expire, and can be read indefinitely on your Adobe Digital Editions or your portable ereading device.